

SIERRA MUSIC PRESENTS
THE BOB CURNOW BIG BAND SERIES

RIVERDANCE

AS RECORDED ON THE CD BOB CURNOW & THE SWR BIG BAND, "TOWEDNACK"

WOODWIND 1

CLARINET / ALTO / SOPRANO SAXOPHONE 1 (SOLO)

COMPOSED BY BILL WHELAN

ARRANGED BY BOB CURNOW

FREELY, WITH MOTION

CLARINET

2

STAGGER BREATHING

6

10

13

18

STAGGER BREATHING

19

24

26

28

34

TO ALTO SAXOPHONE

112

8

pp

mf

f

p

Crescendo

Diminuendo

TURN PAGE

42

ALTO SAXOPHONE

SOLO W / FLUGELHORN LEGATO THROUGHOUT

RIVERDANCE - WOODWIND 1

42

46

50

50

54

58

58

66

68

72

72

74

76

76

82

84

88

88

90

Crescendo

Diminuendo

RIVERDANCE - WOODWIND 1

98

106

114

124

128

132

136

140

144

TURN PAGE

RIVERDANCE - WOODWIND 1

162

LEGATO THROUGHOUT
(STAGGER BREATHING FROM HERE TO # 236)

166

170

171

174

178

180

182

186

189

190

194

198

CRESCENDO

RIVERDANCE - WOODWIND 1

202

206 207

210

214 216

218

222 225

226

230

234

CRESCENDO

2

TURN PAGE QUICKLY

RIVERDANCE - WOODWIND 1

238

242

246

250

254

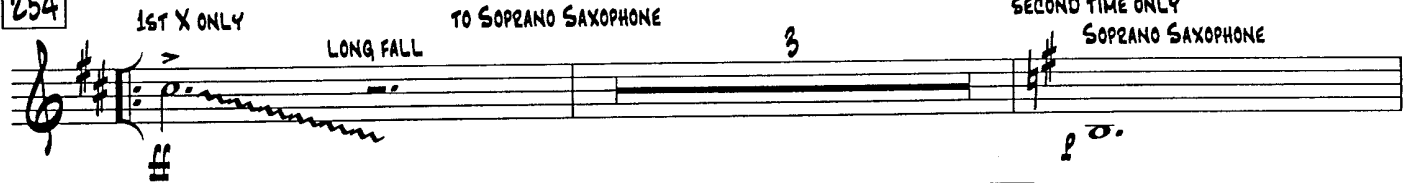

259

262

264

270

RIVERDANCE - WOODWIND 1

275

276

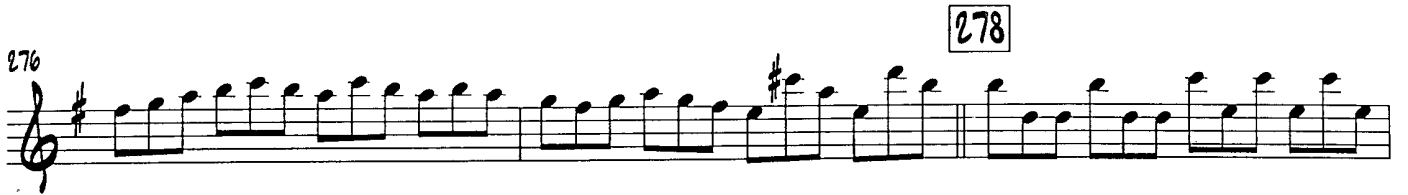

279

282

285

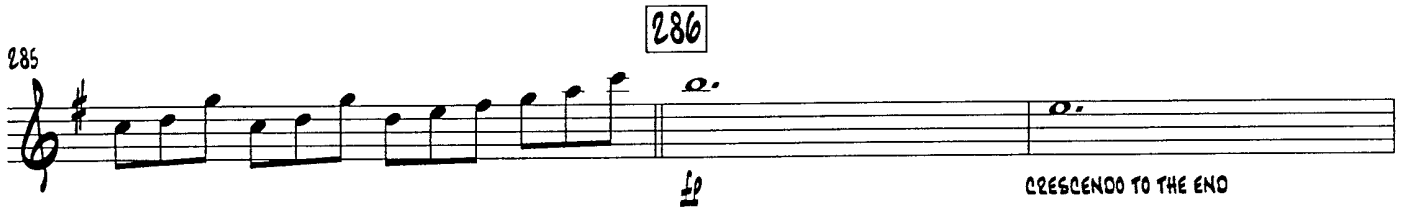

288

SIERRA MUSIC PRESENTS
THE BOB CURNOW BIG BAND SERIES

RIVERDANCE

AS RECORDED ON THE CD BOB CURNOW & THE SWR BIG BAND, "TOWEONACK"

WOODWIND 2
CLARINET / ALTO / SOPRANO SAXOPHONE 2

COMPOSED BY BILL WHELAN
ARRANGED BY BOB CURNOW

FREELY, WITH MOTION

CLARINET

2

STAGGER BREATHING

pp

6

10

3

15

18

STAGGER BREATHING

2

19

24

26

mf

29

TO ALTO SAXOPHONE

34

42

50

8

8

8

Crescendo

Diminuendo

$\text{♩} = 112$

TURN PAGE

RIVERDANCE - WOODWIND 2

58 LEGATO THROUGHOUT

66

74

82

90

98

RIVERDANCE - WOODWIND 2

104

108

122

126

130

134

138

142

146

OPTIONAL REPEAT

162

LEGATO THROUGHOUT
(STAGGER BREATHING FROM HERE TO # 236)

RIVERDANCE - WOODWIND 2

166

170

171

174

178

180

182

186

189

190

194

198

CRESCENDO

RIVERDANCE - WOODWIND 2

202

206

207

210

214

216

218

222

225

226

230

234

CRESCENDO

238

TURN PAGE QUICKLY

RIVERDANCE - WOODWIND 2

240

244

247

250

254

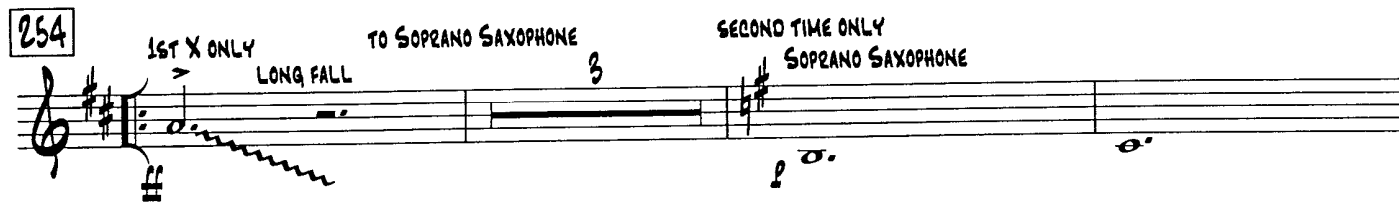

260

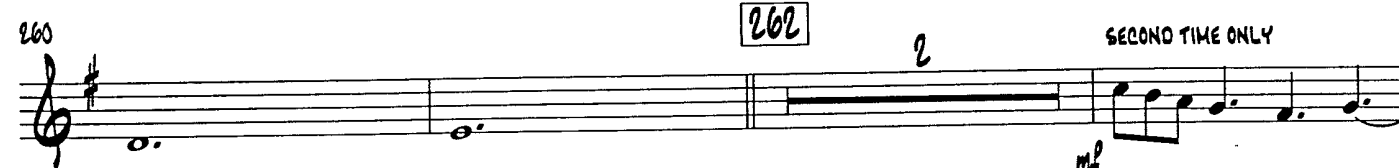

265

270

273

RIVERDANCE - WOODWIND 2

278

276

279

282

286

285

288

SIERRA MUSIC PRESENTS
THE BOB CURNOW BIG BAND SERIES

RIVERDANCE

AS RECORDED ON THE CD BOB CURNOW & THE SWR BIG BAND, "TOWEONACK"

WOODWIND 3
CLARINET / TENOR / SOPRANO SAXOPHONE 1 (SOLO)

COMPOSED BY BILL WHELAN
ARRANGED BY BOB CURNOW

FREELY, WITH MOTION

CLARINET 2 STAGGER BREATHING

6 10 18 STAGGER BREATHING 26 50

34 $\text{♩} = 112$ 42 50

8 8 8

TURN PAGE

58

TENOR SAXOPHONE LEGATO THROUGHOUT

RIVERDANCE - WOODWIND 3

66

70

74

81

82

85

90

98

102

RIVERDANCE - WOODWIND 3

106

114

122

126

130

134

138

142

146

OPTIONAL REPEAT

154

(OM. PLAYS SETUP FIGURE)

TURN PAGE

RIVERDANCE - WOODWIND 3

162

(STAGGER BREATHING FROM HERE TO #236)

166

171

174

178

180

182

186

189

190

194

CRESCENDO

198

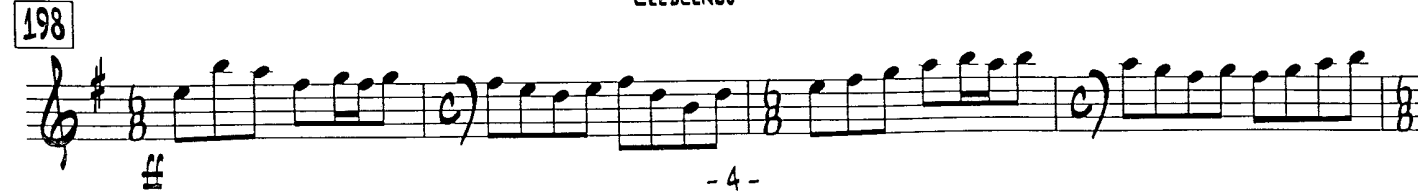

RIVERDANCE - WOODWIND 3

202

207

210

216

218

222

225

226

230

234

238

Crescendo

ff

2

TURN PAGE QUICKLY

RIVERDANCE - WOODWIND 3

240

243

246

SOLO

249

254

SOLO

258

262

GMA7 CMA7 GMA7 CMA7 GMA7/B Ami7 Dsus

266

GMA7 CMA7 GMA7 CMA7 GMA7/B Ami7 Dsus D#dim

270

TO SOPRANO SAXOPHONE

RIVERDANCE - WOODWIND 3

274 SOPRANO SAXOPHONE (STAGGER BREATHING FROM HERE TO END)

278

280

283

286

SIERRA MUSIC PRESENTS
THE BOB CURNOW BIG BAND SERIES

RIVERDANCE

AS RECORDED ON THE CD BOB CURNOW & THE SWR BIG BAND, "TOWEONACK"

WOODWIND 4
CLARINET / TENOR / SOPRANO SAXOPHONE 2

COMPOSED BY BILL WHELAN
ARRANGED BY BOB CURNOW

FREELY, WITH MOTION

CLARINET 2 STAGGER BREATHING

TURN PAGE

RIVERDANCE - WOODWIND 4

58 TENOR SAXOPHONE LEGATO THROUGHOUT

58 *f*

62 *f*

Crescendo

66

70 *mf*

Crescendo

74 *mf*

Crescendo

82

mf

85

90

Crescendo Diminuendo

98 *f*

mf

103

Crescendo

RIVERDANCE - WOODWIND 4

106

114

125

130

135

138

141

146

OPTIONAL REPEAT

154

(DM. PLAYS SETUP FIGURE)

TURN PAGE

RIVERDANCE - WOODWIND 4

162

(STAGGER BREATHING FROM HERE TO # 236)

171

180

189

CRESCENDO

198

RIVERDANCE - WOODWIND 4

202

207

210

216

218

222

226

230

234

238

4

CRESCENDO

RIVERDANCE - WOODWIND 4

242

246 SOLI

249

254 1ST X ONLY LONG FALL TO SOPRANO SAXOPHONE 3

258 SECOND TIME ONLY SOPRANO SAXOPHONE

262 2 SECOND TIME ONLY CRESCENDO

266 3 SECOND TIME ONLY 270 (STAGGER BREATHING FROM HERE TO END)

271

274

RIVERDANCE - WOODWIND 4

278

280

283

286

SIERRA MUSIC PRESENTS
THE BOB CURNOW BIG BAND SERIES

RIVERDANCE

AS RECORDED ON THE CD BOB CURNOW & THE SWR BIG BAND, "TOWEONACK"

BARITONE SAXOPHONE

FREELY, WITH MOTION

COMPOSED BY BILL WHELAN

ARRANGED BY BOB CURNOW

TURN PAGE

RIVERDANCE - BARITONE SAXOPHONE

50

7

58

61

66

70

74

82

87

90

98

102

106

RIVERDANCE - BARITONE SAXOPHONE

114

122

126

130

131

138

141

146

OPTIONAL REPEAT

154

(OM. PLAYS SETUP FIGURE)

162

167

171

175

TURN PAGE

RIVERDANCE - BARITONE SAXOPHONE

225

229

234

238

246

248

252

254

1ST X ONLY LONG FALL

3

TURN PAGE

RIVERDANCE - BARITONE SAXOPHONE

(4 BARS REST ON REPEAT ON PREVIOUS PAGE)

SECOND TIME ONLY

262

SECOND TIME ONLY

270

273

278

281

284

286

287

Crescendo to the end

RIVERDANCE - TRUMPET 1

26

mf **Crescendo**

30

mf **Diminuendo** *p* **TO TRUMPET IN HARMON**

34

$\text{♩} = 112$

42

50

8 8 8

58

TRUMPET HARMON MUTE

mf

62

Crescendo

66

TO OPEN

OPEN

mf

74

ff

82

90

98

8 8 *mf*

RIVERDANCE - TRUMPET 1

100

106

♩ = ♩

114

122 (WITH JAZZ FEEL)

124

130

132

138

140

146

OPTIONAL REPEAT

154

TURN PAGE

162

RIVERDANCE - TRUMPET 1

167 171

173

180

184 **LEGATO**

mf

189

193

198

mf **CRESCENDO** *f*

201

RIVERDANCE - TRUMPET 1

207

210

STRONG, AS SOLO!

216

220

225

229

234

238

TURN PAGE QUICKLY

RIVERDANCE - TRUMPET 1

240 LEGATO

243

246

7

254

1ST X ONLY

LONG FALL

CRESCENDO

ff

255

7

262

7

ff

270

ff

273

276

278

279

2

RIVERDANCE - TRUMPET 1

283

286

2

3

289

fff

SIERRA MUSIC PRESENTS
THE BOB CURNOW BIG BAND SERIES

RIVERDANCE

AS RECORDED ON THE CD BOB CURNOW & THE SWR BIG BAND, "TOWEDNACK"

FLUGELHORN / TRUMPET 2

COMPOSED BY BILL WHELAN

ARRANGED BY BOB CURNOW

FREELY, WITH MOTION

2

6

10 LEGATO FLUGELHORN

11

CRESCEMDO

15

DIMINUENDO

18

19

TURN PAGE

RIVERDANCE - TRUMPET 2

26

mf

29

CRESCENDO mf DIMINUENDO f

34 TO TRUMPET IN HARMON 42 50

mf = 112 8 8 8

58

TRUMPET HARMON MUTE

mf

62

mf CRESCENDO

66

TO OPEN 3 OPEN mf

74

2 6 ff

82

90

8 3 mf

RIVERDANCE - TRUMPET 2

96

CRESCENDO

98

f

101

mf

106

f

8

114

8

CRESCENDO

122

(WITH JAZZ FEEL)

f

126

130

134

138

142

146

OPTIONAL REPEAT

8

RIVERDANCE - TRUMPET 2

154

162

165

171

175

180

184

189

193

198

RIVERDANCE - TRUMPET 2

203

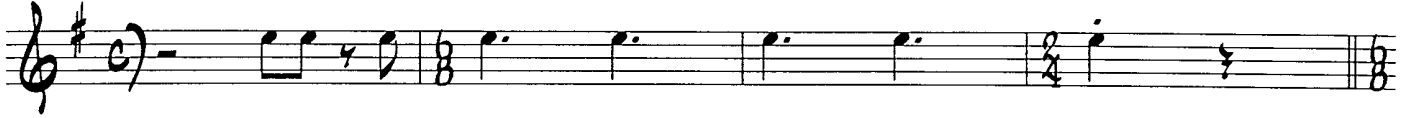

207

211

216

219

LEGATO MELODY

222

225

229

234

TURN PAGE QUICKLY

RIVERDANCE - TRUMPET 2

238

LEGATO

241

246

248

251

254

1ST X ONLY

LONG FALL

7

262

SECOND TIME ONLY

263

270

268

RIVERDANCE - TRUMPET 2

271

274

278

280

LEGATO

284

286

287

mf CRESCENDO TO THE END **fff**

SIERRA MUSIC PRESENTS
THE BOB CURNOW BIG BAND SERIES

RIVERDANCE

AS RECORDED ON THE CD BOB CURNOW & THE SWR BIG BAND, "TOWEDNACK"

TRUMPET 3

COMPOSED BY BILL WHELAN

FREELY, WITH MOTION

ARRANGED BY BOB CURNOW

5 *pp* HARMON MUTE 2 STAGGER BREATHING

10 3 2

18 STAGGER BREATHING

26 3 2

34 *♩ = 112* 42 50

TURN PAGE

RIVERDANCE - TRUMPET 3

58

HARMON MUTE

62

66

74

82

90

98

102

RIVERDANCE - TRUMPET 3

106 114 122 (WITH JAZZ FEEL)

125

130

138

142 146 OPTIONAL REPEAT

154 162

166 171

172

TURN PAGE

RIVERDANCE - TRUMPET 3

179

180

185

LEGATO

189

191

195

198

199

203

207

RIVERDANCE - TRUMPET 3

211

216

220

LEGATO

225

228

232

234

238

LEGATO

241

244

246

RIVERDANCE - TRUMPET 3

249 LEGATO MELODY
mf

252
Crescendo

254 1st X ONLY LONG FALL

255
7

262 SECOND TIME ONLY

mf

2

266
SECOND TIME ONLY

mf

Crescendo

f

Crescendo

270

ff

274

278

282

RIVERDANCE - TRUMPET 3

286

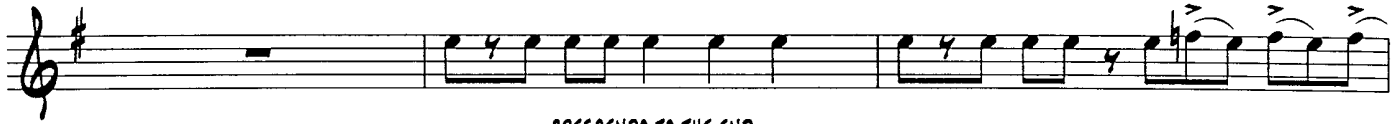

CRESCENDO TO THE END

289

SIERRA MUSIC PRESENTS
THE BOB CURNOW BIG BAND SERIES

RIVERDANCE

AS RECORDED ON THE CD BOB CURNOW & THE SWR BIG BAND, "TOWEDNACK"

FLUGELHORN / TRUMPET 4 (SOLO)

COMPOSED BY BILL WHELAN
ARRANGED BY BOB CURNOW

FREELY, WITH MOTION

2 FLUGELHORN
SOLO LEGATO

TURN PAGE

RIVERDANCE - TRUMPET 4

30 34 $\text{♩} = 112$

42 **LEGATO**
SOLO W / ALTO SAXOPHONE

45

48 50

51

54

58 **TO TRUMPET**

66 74 **SOLO TRUMPET**

78 **Ami⁹**

82

RIVERDANCE - TRUMPET 4

FMA⁹ F/G FMA⁹ F/G AMi⁹

FMA⁷ Emi⁷ E7-9 AMi⁹

90

95 Emi⁹ AMi⁹ Emi⁹

98

FMA⁷ F/G FMA⁷ F/G AMi⁹

FMA⁷ Esus Emi⁷ Esus WIND DOWN GRADUALLY

106

110 4 114 8 122 2 (WITH JAZZ FEEL)

125

130

2

136 138 2

141

TURN PAGE (TIME)

RIVERDANCE - TRUMPET 4

146

OPTIONAL REPEAT

154

162

168

171

175

180

184

189

193

CRESCENDO

198

RIVERDANCE - TRUMPET 4

202

207

211

216

219

LEGATO

225

227

231

234

CRESCENDO

TURN PAGE QUICKLY

RIVERDANCE - TRUMPET 4

238

LEGATO

241

246

249

MELODY

252

CRESCENDO

254

1ST X ONLY LONG FALL

255

7

262

SECOND TIME ONLY

2

266

SECOND TIME ONLY

CRESCENDO

270

CRESCENDO

ff

RIVERDANCE - TRUMPET 4

272

275

278

281

284

287

SIERRA MUSIC PRESENTS
THE BOB CURNOW BIG BAND SERIES

RIVERDANCE

AS RECORDED ON THE CD BOB CURNOW & THE SWR BIG BAND, "TOWEONACK"

TROMBONE 1

COMPOSED BY BILL WHELAN
ARRANGED BY BOB CURNOW

FREELY, WITH MOTION

Musical score for Trombone 1, featuring various dynamics and markings:

- Measures 1-2: **[2]**
- Measure 6: **6**
- Measure 10: **[10]**
- Measure 11: **11**
- Measure 15: **15**, **Crescendo**, **[18]**
- Measure 19: **19**, **Diminuendo**
- Measure 26: **[26]**
- Measure 30: **30**, **Diminuendo**

Turn Page (Time)

RIVERDANCE - TROMBONE 1

34

♩ = 112

42

50

8 8 8

58

f

f
CRESCENDO

66

f

mf
CRESCENDO

74

ff *mf*

82

90

8 *mf*

94

98

f
CRESCENDO

99

f

RIVERDANCE - TROMBONE 1

106 $\text{♩} = \text{♩}$ 114

mf CRESCENDO

122

126

130

134

138

142

146 OPTIONAL REPEAT 154

162 $\text{♩} = \text{♩}$

166

RIVERDANCE - TROMBONE 1

171

175

180

185

189

195

198

202

207

210

RIVERDANCE - TROMBONE 1

254 > 1ST X ONLY LONG FALL 5

mf CRESCENDO ff

260 SECOND TIME ONLY BOTH TIMES

mf mf

263 SECOND TIME ONLY BOTH TIMES

CRESCENDO f

267 SECOND TIME ONLY 270

CRESCENDO

271

ff

275 278

279

283

286

f CRESCENDO TO THE END fff

SIERRA MUSIC PRESENTS
THE BOB CURNOW BIG BAND SERIES

RIVERDANCE

AS RECORDED ON THE CD BOB CURNOW & THE SWR BIG BAND, "TOWEDACK"

TROMBONE 2

COMPOSED BY BILL WHELAN
ARRANGED BY BOB CURNOW

FREELY, WITH MOTION

2

6

10

11

15

18

19

26

30

Crescendo

Diminuendo

mf

p

Turn Page (Time)

RIVERDANCE - TROMBONE 2

34 $\text{♩} = 112$ 42 50

58

62

66

70

74

82 90

94 98

99

RIVERDANCE - TROMBONE 2

104 106  114

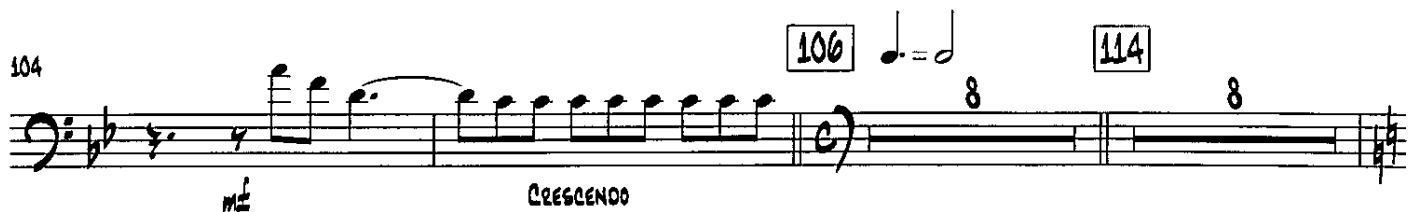

mf CRESCENDO

122

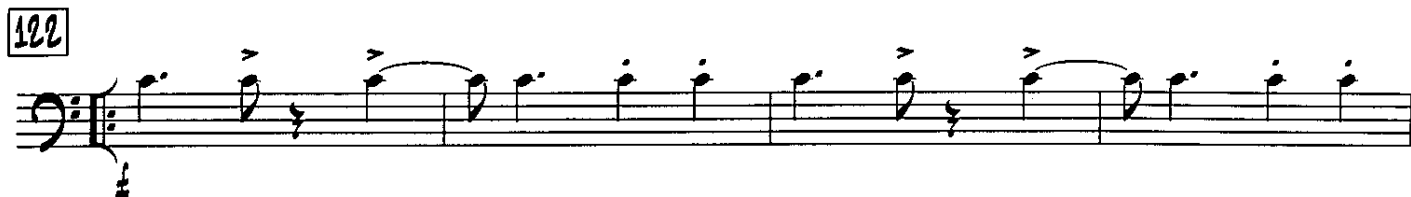

126

130

134

138

142

146 OPTIONAL REPEAT 154

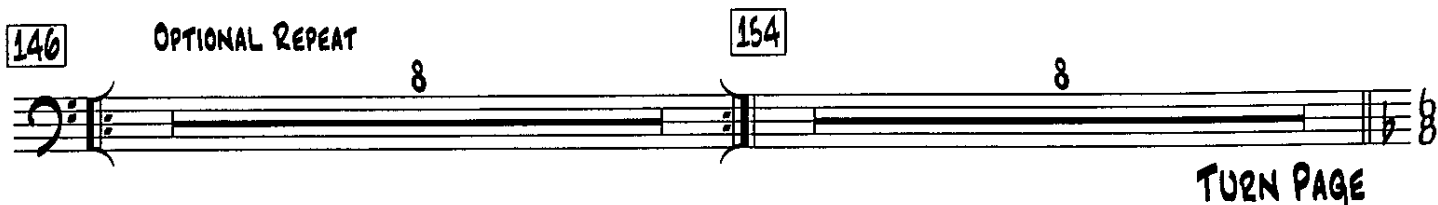

TURN PAGE

RIVERDANCE - TROMBONE 2

162

162-163: Bass clef, 8/8 time signature. Measure 162: quarter note G2, quarter note A2. Measure 163: quarter note B2, quarter note C3, quarter note D3, quarter note E3. Dynamics: *mf*.

167

167-170: Bass clef, 8/8 time signature. Measure 167: quarter note G2, quarter note A2, quarter note B2, quarter note C3. Measure 168: quarter note D3, quarter note E3, quarter note F3, quarter note G3. Measure 169: quarter note A3, quarter note B3, quarter note C4, quarter note D4. Measure 170: quarter note E4, quarter note F4, quarter note G4, quarter note A4. Time signature change to 2/4 at the end.

171

171-175: Bass clef, 8/8 time signature. Measures 171-175: whole rests.

176

176-180: Bass clef, 8/8 time signature. Measure 176: whole rest. Measure 177: whole rest. Measure 178: whole rest. Measure 179: whole rest. Measure 180: whole rest. Dynamics: *mf*.

180

180-184: Bass clef, 8/8 time signature. Measure 180: quarter note G2, quarter note A2. Measure 181: quarter note B2, quarter note C3, quarter note D3, quarter note E3. Measure 182: quarter note F3, quarter note G3, quarter note A3, quarter note B3. Measure 183: quarter note C4, quarter note D4, quarter note E4, quarter note F4. Measure 184: quarter note G4, quarter note A4, quarter note B4, quarter note C5. Dynamics: *mf*.

184

184-189: Bass clef, 8/8 time signature. Measure 184: whole rest. Measure 185: whole rest. Measure 186: whole rest. Measure 187: whole rest. Measure 188: whole rest. Measure 189: whole rest. Dynamics: *mf*.

189

189-193: Bass clef, 8/8 time signature. Measure 189: quarter note G2, quarter note A2. Measure 190: quarter note B2, quarter note C3, quarter note D3, quarter note E3. Measure 191: quarter note F3, quarter note G3, quarter note A3, quarter note B3. Measure 192: quarter note C4, quarter note D4, quarter note E4, quarter note F4. Measure 193: quarter note G4, quarter note A4, quarter note B4, quarter note C5. Dynamics: *mf*.

193

193-198: Bass clef, 8/8 time signature. Measure 193: whole rest. Measure 194: whole rest. Measure 195: quarter note G2, quarter note A2. Measure 196: quarter note B2, quarter note C3, quarter note D3, quarter note E3. Measure 197: quarter note F3, quarter note G3, quarter note A3, quarter note B3. Measure 198: quarter note C4, quarter note D4, quarter note E4, quarter note F4. Dynamics: *mf*.

Crescendo

198

198-202: Bass clef, 8/8 time signature. Measure 198: quarter note G2, quarter note A2. Measure 199: quarter note B2, quarter note C3, quarter note D3, quarter note E3. Measure 200: quarter note F3, quarter note G3, quarter note A3, quarter note B3. Measure 201: quarter note C4, quarter note D4, quarter note E4, quarter note F4. Measure 202: quarter note G4, quarter note A4, quarter note B4, quarter note C5. Dynamics: *mf*.

202

202-207: Bass clef, 8/8 time signature. Measure 202: quarter note G2, quarter note A2. Measure 203: quarter note B2, quarter note C3, quarter note D3, quarter note E3. Measure 204: quarter note F3, quarter note G3, quarter note A3, quarter note B3. Measure 205: quarter note C4, quarter note D4, quarter note E4, quarter note F4. Measure 206: quarter note G4, quarter note A4, quarter note B4, quarter note C5. Measure 207: quarter note D5, quarter note E5, quarter note F5, quarter note G5. Dynamics: *mf*.

RIVERDANCE - TROMBONE 2

207

211

216

220

225

229

234

mf

o. o.

CRESCENDO

2

238

f

242

246

3

TURN PAGE

RIVERDANCE - TROMBONE 2

250

254

262

266

270

274

279

283

286

SIERRA MUSIC PRESENTS
THE BOB CURNOW BIG BAND SERIES

RIVERDANCE

AS RECORDED ON THE CD BOB CURNOW & THE SWR BIG BAND, "TOWEONACK"

TROMBONE 3

FREELY, WITH MOTION

COMPOSED BY BILL WHELAN
ARRANGED BY BOB CURNOW

RIVERDANCE - TROMBONE 3

34

$\text{♩} = 112$

42

50

58

62

66

70

74

82

90

94

98

99

RIVERDANCE - TROMBONE 3

104

mf

Crescendo

122

126

130

134

138

142

146

OPTIONAL REPEAT

154

TURN PAGE

RIVERDANCE - TROMBONE 3

162 

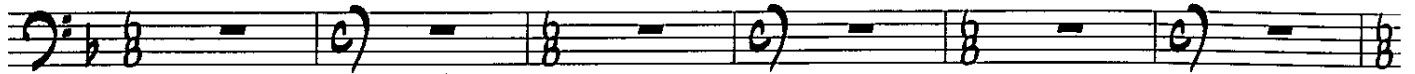

168

171

175

177

180

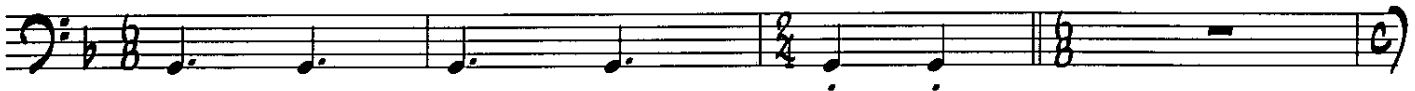

181

185

189

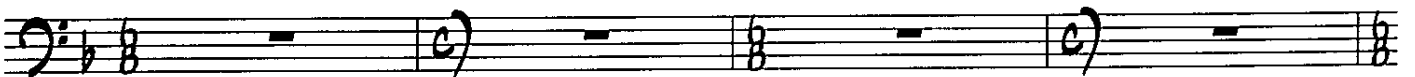

195

198

202

RIVERDANCE - TROMBONE 3

207

211

216

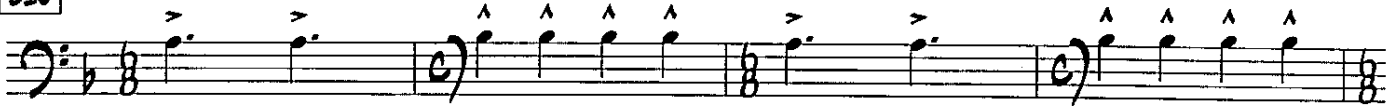

220

225

229

CRESCENDO

234

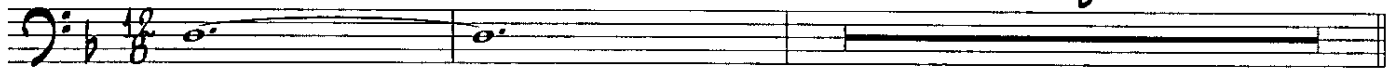

2

238

f

f

242

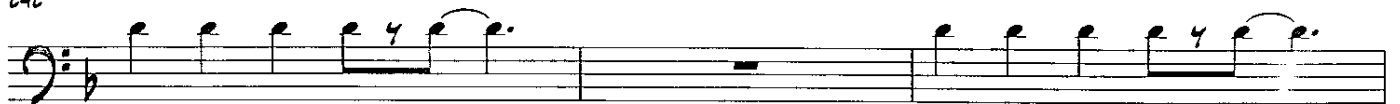

246

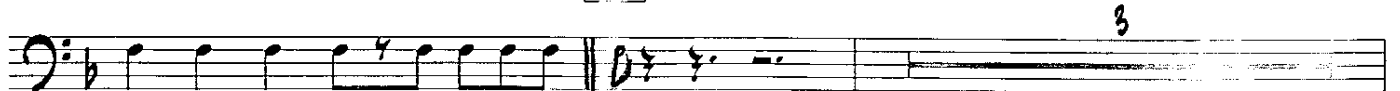

3

RIVERDANCE - TROMBONE 3

250

254

1ST X ONLY
LONG FALL

262

BOTH TIMES

264

SECOND TIME ONLY

BOTH TIMES

267

SECOND TIME ONLY

270

274

278

282

286

SIERRA MUSIC PRESENTS
THE BOB CURNOW BIG BAND SERIES

RIVERDANCE

AS RECORDED ON THE CD BOB CURNOW & THE SWR BIG BAND, "TOWEDNACK"

BASS TROMBONE 4

COMPOSED BY BILL WHELAN

FREELY, WITH MOTION

ARRANGED BY BOB CURNOW

2

7

10

14

f

diminuendo

f

18

2

26

3

30

f

diminuendo

f

34

♩ = 112

8

42

8

TURN PAGE

RIVERDANCE - TROMBONE 4

50

7

58

60

66

CRESCENDO

68

mf

72

74

CRESCENDO

ff

76

2

mf

82

90

8

mf

92

98

CRESCENDO

f

RIVERDANCE - TROMBONE 4

100

106

114

122

126

130

134

138

142

146 OPTIONAL REPEAT

154

TURN PAGE

RIVERDANCE - TROMBONE 4

162 

166 *mf*

171

175

180

184 *mf*

189

195

Crescendo

198

202 *f*

RIVERDANCE - TROMBONE 4

207

211

216

220

225

229

CRESCENDO

234

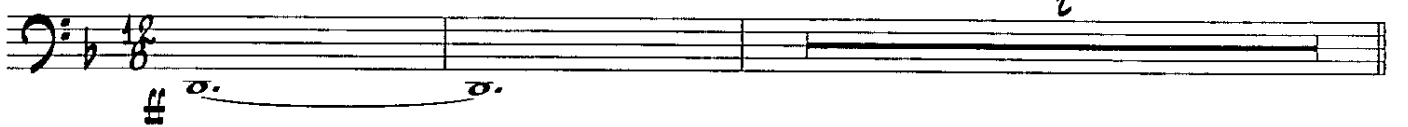

238

242

246

3

RIVERDANCE - TROMBONE 4

250

254

1ST X ONLY LONG FALL

7

262

BOTH TIMES

264

SECOND TIME ONLY

BOTH TIMES

270

SECOND TIME ONLY

272

278

280

286

287

Crescendo TO THE END

Crescendo TO THE END

SIERRA MUSIC PRESENTS
THE BOB CURNOW BIG BAND SERIES

RIVERDANCE

AS RECORDED ON THE CD BOB CURNOW & THE SWR BIG BAND, "TOWEONACK"

PIANO

COMPOSED BY BILL WHELAN
ARRANGED BY BOB CURNOW

FREELY, WITH MOTION

2

ON CUE

RIVERDANCE - PIANO

22

26

34 $\text{♩} = 112$ (CONDUCTED IN 3)
AS SOLO
mf

38

42

RIVERDANCE - PIANO

46

50

54

58

63

66

RIVERDANCE - PIANO

68 $E_b MA7$ $Fsus$ Gmi^9 $E_b MA7$
CRESCENDO

73 $Dsus$ $D7+9$ 74 Gmi^9 $Fmi^9 Gmi^9$ Gmi^9 Dmi^7
m2

78 Gmi^9 $A_b mi^9 Gmi^9$ 82 $E_b MA7$

85 $Fsus$ $E_b MA7$ $Fsus$ Gmi^9

88 $E_b MA7$ Dmi^7 $D7+9$ 90 Gmi^9
CRESCENDO # m2

RIVERDANCE - PIANO

95 D_{mi}^7 G_{mi}^9 D_{mi}^7

Crescendo

98 $E_b MA7$ $F_{6/9}$ $E_b MA7$ $F_{6/9}$

102 G_{mi}^9 $E_b MA7$ $D_{6/9}$ D_{mi}^7

mp Crescendo

106 $\text{♩} = \text{♩}$ 8 114 8 8

122

RIVERDANCE - PIANO

126

130

134

138

142

RIVERDANCE - PIANO

146 OPTIONAL REPEAT

154

162 

166

171

175

RIVERDANCE - PIANO

180

184

189

194

198

RIVERDANCE - PIANO

202

207

211

216

220

RIVERDANCE - PIANO

225

229

234

238

243

246

RIVERDANCE - PIANO

248 $B_b MA7$ F/A Gmi^7 $Csus$ F B_b /F $FMA7$ B_b /F $B_b MA7$ F/A

CRESCENDO

253 Gmi^7 $Csus$ 254 Dmi B_b /D Dmi^7 G

ff NO BASS LINE 1ST X **mf**

258 Dmi B_b /D Dmi^7 G 262 $FMA7$ $B_b MA7$

263 $FMA7$ $B_b MA7$ $FMA7/D$ Gmi^7 $Csus$ $FMA7$ $B_b MA7$ $FMA7$ $B_b MA7$

268 $FMA7/A$ Gmi^7 $Csus$ $C^{\#}oi m$ 270 Dmi B_b /D Dmi^7

CRESCENDO SECOND TIME ONLY **ff**

RIVERDANCE - PIANO

275

G CsusG CsusG Dmi B_b/D Dmi⁷ G CsusG CsusG

278

F B_b FMA⁷ B_b B_bMA⁷ F/A Gmi⁷ CsusG FMA⁷ E7+9

283

E_b9+11 D7-9 Gmi⁷ Ami⁷ B_bMA⁷ CsusC#oiM

286

287

CRESCENDO TO THE END

SIERRA MUSIC PRESENTS
THE BOB CURNOW BIG BAND SERIES

RIVERDANCE

AS RECORDED ON THE CD BOB CURNOW & THE SWR BIG BAND, "TOWEONACK"

GUITAR

FREELY, WITH MOTION

COMPOSED BY BILL WHELAN
ARRANGED BY BOB CURNOW

2

pp

ON CUE

6

ON CUE

10

3

p

18

22

26

3

p

RIVERDANCE - GUITAR

34 ♩ = 112 (CONDUCTED IN 3)

AS SOLO
mp

37

40 42

43

46

50 EbMA7 F#sus

52 EbMA7 F#sus Gmi9

55 EbMA7 Dsus CRESCENDO

58 Gmi9 Dmi9 Gmi9

RIVERDANCE - GUITAR

65 D_{mi}^7 66 $E_b MA7$ F_{sus}
CRESCENDO

68 $E_b MA7$ F_{sus} G_{mi}^9 $E_b MA7$
CRESCENDO

D_{sus} $D7+9$ 74 G_{mi}^9 $F_{mi}^9 G_{mi}^9$ G_{mi}^9 D_{mi}^7
mp

78 G_{mi}^9 $A_b mi^9 G_{mi}^9$ 82 $E_b MA7$

83 F_{sus} $E_b MA7$ F_{sus} G_{mi}^9

$E_b MA7$ D_{mi}^7 $D7+9$ 90 G_{mi}^9
CRESCENDO f mf

95 D_{mi}^7 G_{mi}^9 D_{mi}^7
CRESCENDO

98 $E_b MA7$ F_{sus} $E_b MA7$ F_{sus}
 f

102 G_{mi}^9 $E_b MA7$ D_{sus} D_{mi}^7
 mp $-3-$ CRESCENDO

RIVERDANCE - GUITAR

106 $\text{♩} = \text{♩}$ 114

122 (WITH JAZZ FEEL)

136

130

134

138

142

146 OPTIONAL REPEAT 154

RIVERDANCE - GUITAR

162 

166

171

175

180

184

189

193

Crescendo

198

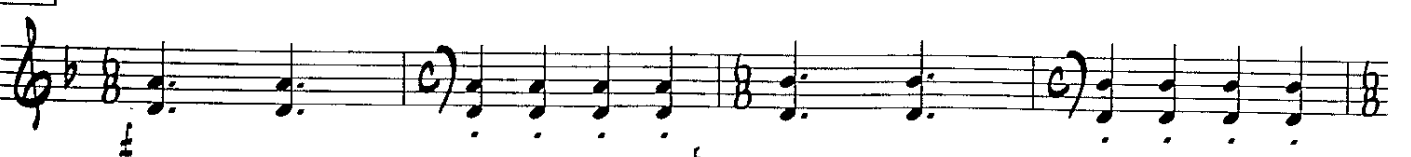

RIVERDANCE - GUITAR

202

207

211

216

220

225

229

234

238

RIVERDANCE - GUITAR

242 Dmi B_b/D Dmi⁷ G

246 F B_b/F FMA⁷ B_b/F B_bMA⁷ F/A Gmi⁷ Csus

250 F B_b/F FMA⁷ B_b/F B_bMA⁷ F/A Gmi⁷ Csus

254 Dmi B_b/D Dmi⁷ G

Crescendo

258 Dmi B_b/D Dmi⁷ G

262 FMA⁷ B_bMA⁷ FMA⁷ B_bMA⁷ FMA⁷/D Gmi⁷ Dsus

266 FMA⁷ B_bMA⁷ FMA⁷ B_bMA⁷ FMA⁷/A Gmi⁷ Csus C#dim

Crescendo SECOND TIME ONLY

270 Dmi B_b/D Dmi⁷ G Csus G Csus G

RIVERDANCE - GUITAR

274

Dmi B \flat /D Dmi⁷ G Csus G CsusG

278

F B \flat FMA⁷ B \flat B \flat MA⁷ F/A Gmi⁷ Csus

282

FMA⁷ E7+9 Eb9+11 D7-9 Gmi⁷ Ami⁷ B \flat MA⁷ Csus C#dim

286

p CRESCENDO TO THE END

fff

SIERRA MUSIC PRESENTS
THE BOB CURNOW BIG BAND SERIES

RIVERDANCE

AS RECORDED ON THE CD BOB CURNOW & THE SWR BIG BAND, "TOWEONACK"

BASS

FREELY, WITH MOTION

COMPOSED BY BILL WHELAN
ARRANGED BY BOB CURNOW

RIVERDANCE - BASS

34 ♩ = 112 (CONDUCTED IN 3)

7

PIZZ.

42

45

50

55

58

60

CRESCENDO

65

66

CRESCENDO

69

73

74

CRESCENDO

77

82

87

90

CRESCENDO

- 2 -

f

mf

RIVERDANCE - BASS

92

97

98

CRESCENDO

102

106

m^p

114

122

CRESCENDO

125

130

134

138

139

144

146

OPTIONAL REPEAT

154

162

166

RIVERDANCE - BASS

92

97

98

CRESCENDO

102

106

m^p

114

122

CRESCENDO

125

130

134

138

139

144

146

OPTIONAL REPEAT

154

8

8

162

166

RIVERDANCE - BASS

220

225

229

234

238

241

244

246

247

250

253

254

PLAY FREELY THE 1ST TIME

CRESCENDO

256

RIVERDANCE - BASS

259

262

265

268

270

CRESCENDO SECOND TIME ONLY

ff

271

274

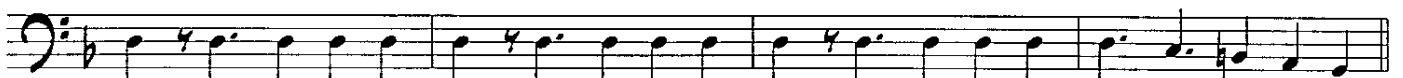

278

281

284

286

p

287

CRESCENDO TO THE END

fff

SIERRA MUSIC PRESENTS
THE BOB CURNOW BIG BAND SERIES

RIVERDANCE

AS RECORDED ON THE CD BOB CURNOW & THE SWR BIG BAND, "TOWEONACK"

DRUMS (SOLO) (MALLETS, STICKS)

COMPOSED BY BILL WHELAN
ARRANGED BY BOB CURNOW

FREELY, WITH MOTION

2

6

MALLETS trill 10

11

STICK ON BELL OF CYMBAL

18

23

trill 26

29

trill TO STICKS

RIVERDANCE - DRUMS

34

♩ = 112 (CONDUCTED IN 3)
STICKS ON RIM CLICKS

42

50

56

FILL TO DOWNBEAT

58

8

CRESCENDO

66

8

CRESCENDO

74

FILL

RIVERDANCE - DRUMS

82

2

86

%

90

CRESCENDO

CRESCENDO

98

2

102

CRESCENDO

106

SOLO ON TOM-TOMS

CHANGE PATTERN AT WILL

2

110

2

114

CONTINUE SOLO AND MOVE TO JAZZ FEEL

RIVERDANCE - DRUMS

8

122 CONT. SOLOING W / FIGURES IN MIND

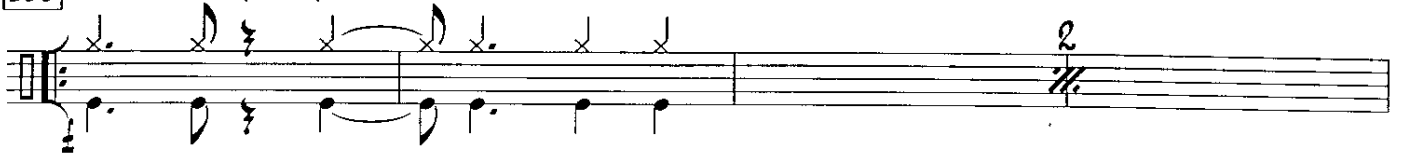

130 GET MORE RHYTHMICALLY "OUT"

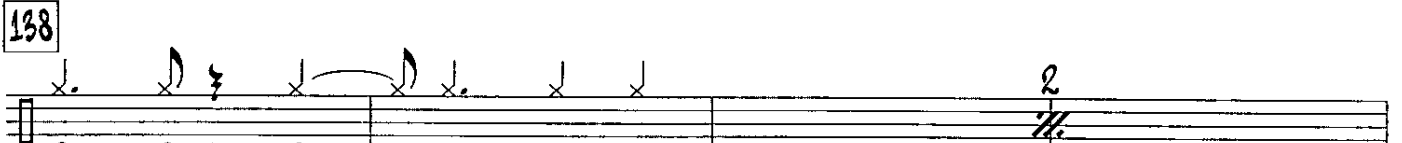

GET WILDER!

146 OPTIONAL REPEAT
SOLO

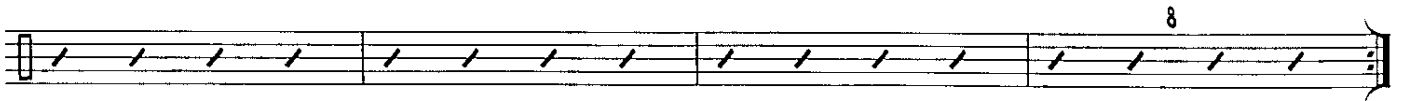
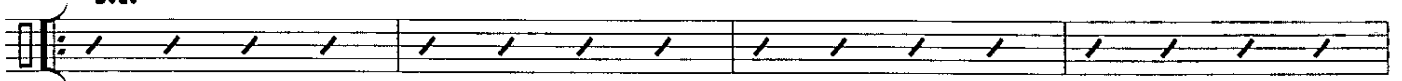

8

RIVERDANCE - DRUMS

154 ON CUE IF NECESSARY

4

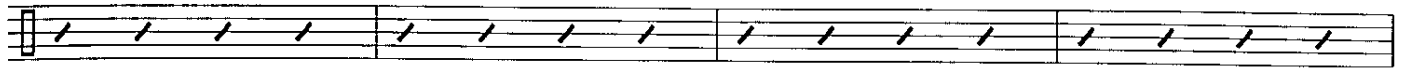

PLAY TO SET THE UPCOMING METER FEEL (6/8 AND 4/4)

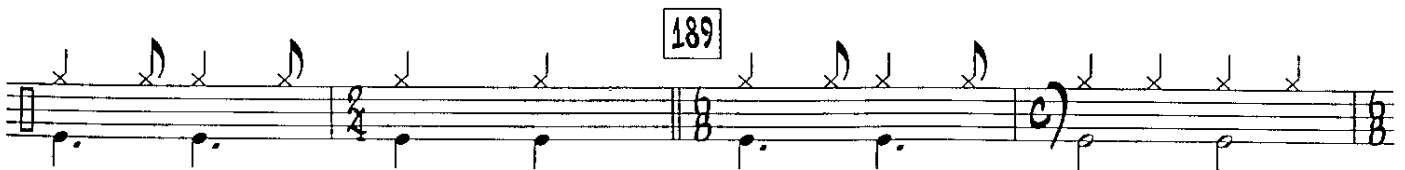
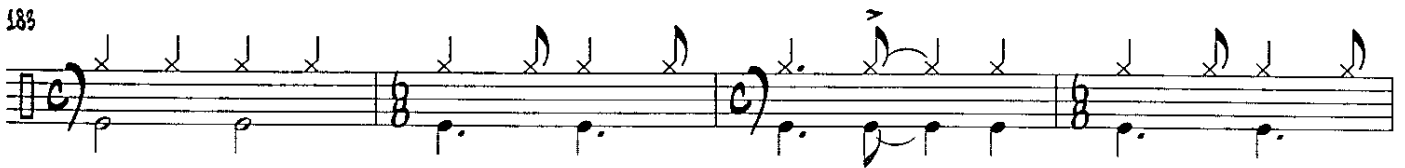
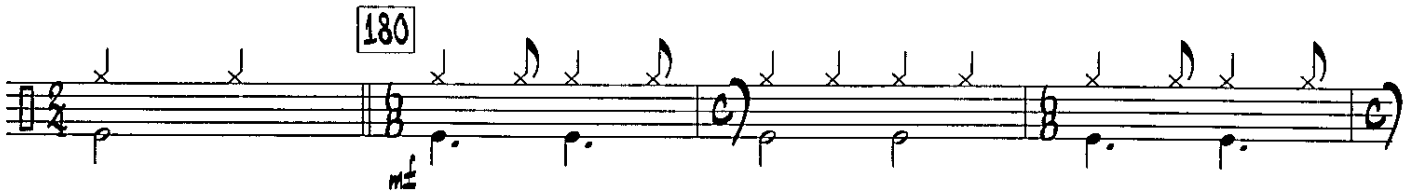
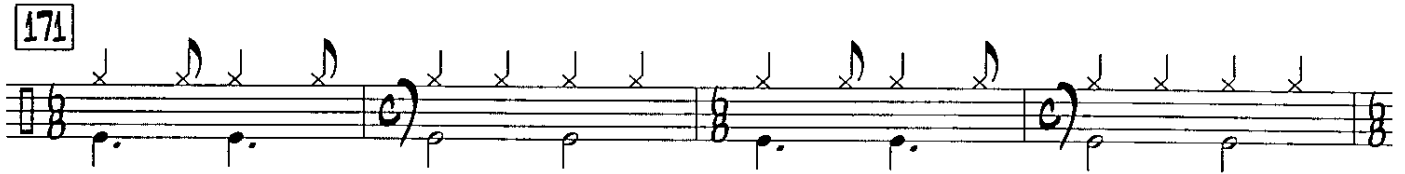
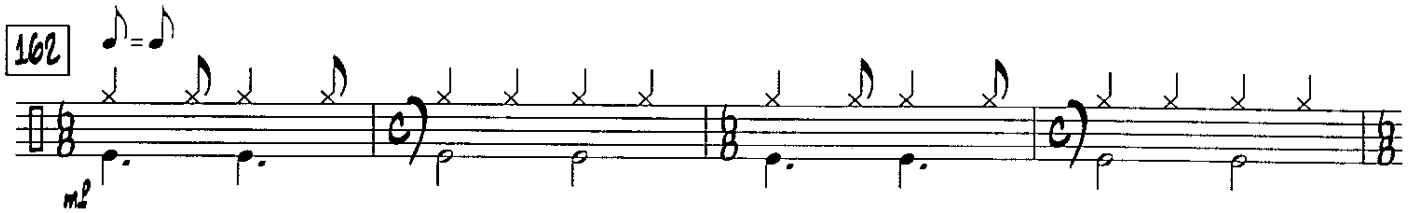

RIVERDANCE - DRUMS

191

195

199

203

207

216

219

225

RIVERDANCE - DRUMS

227

231

234 DRIVE HARD!

238

246

251

254 PLAY BAGG DRUM ONLY ON REPEAT

258

RIVERDANCE - DRUMS

262

Crescendo second time only

270

FULL ENSEMBLE - ROAR!

278

286

SWING THIS FIGURE!

tr

Crescendo to the end

FULL SCORE

COMMISSIONED BY THE SIERRA BIG BAND - STUTTGART, GERMANY

RIVERDANCE

COMPOSED BY BILL WHELAN

ARRANGED BY BOB CUENOW

AS RECORDED ON THE BOB CUENOW & THE SIERRA BIG BAND CD "TOWEDNACK",
(AVAILABLE FROM SIERRA MUSIC)

THE AMAZING TITLE PIECE FROM THE SHOW, ARRANGED FOR "CELTIC BIG BAND"

INSTRUMENTATION:

FIVE SAXOPHONES
FOUR TRUMPETS
FOUR TROMBONES
PIANO, GUITAR, BASS, DRUMS

SIERRA MUSIC PUBLICATIONS P.O. BOX 87 LIBERTY LAKE, WA 99019 USA

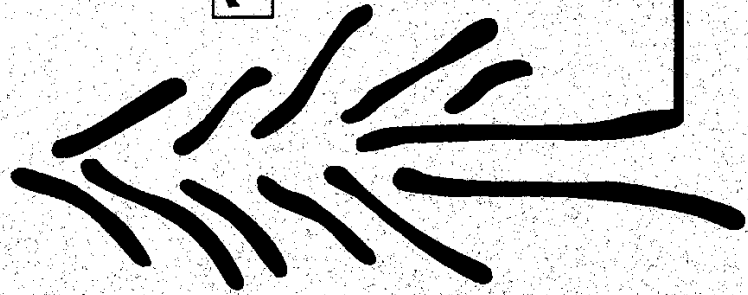

RIVERDANCE

DIRECTOR'S NOTES

FROM THE IMMENSELY POPULAR SHOW OF THE SAME NAME. IF YOUR BAND CAN PLAY THIS, YOUR AUDIENCE WILL GO NUTS!

TEMPO VARIATIONS:

THERE ARE MANY TEMPO CHANGES THROUGHOUT THIS PIECE, AND THERE ARE MANY METER CHANGES AS WELL.

GENERAL PERFORMANCE COMMENTS:

THIS ARRANGEMENT IS RECORDED ON THE SWIRL BIG BAND CD "TOWEDNACK", AVAILABLE FROM SIERRA MUSIC. IT WOULD BE HELPFUL FOR YOU TO HEAR THE RECORDING TO GET A FEEL FOR THE PIECE. ALTHOUGH IT IS SIMILAR TO THE ORIGINAL FORMAT, IT IS DIFFERENT, WITH SOME REPEATED SECTIONS THAT WERE NOT IN THE SHOW VERSION.

THE CHART OPENS WITH A RUBATO SECTION UNTIL BAR 34. LET IT FLOW FREELY. THE METER CHANGES ARE WONDERFULLY EASY TO DO.

FROM BAR 34, CONDUCT AT A MODERATE TEMPO WITH 3 BEATS TO THE BAR. (THE 3 CONSECUTIVE QUARTER NOTES PLAYED OVER TWO BEATS CAN ALMOST BE FELT LIKE QUARTER NOTE TRIPLETS.) AT BAR 100 THE BEAT SHOULD BE MAINTAINED AT ABOUT THE SAME SPEED, EXCEPT THAT THE BEAT NOTE CHANGES FROM A DOTTED QUARTER TO A HALF NOTE.

IF YOUR DRUMMER IS WILLING AND ABLE, HAVE HER/HIM SET A SORT OF IRISH SWING BEAT FROM BAR 100, EVENTUALLY LEAVING IT AT BAR 122. FROM THAT POINT ON, THE DRUMMER CAN TRY TO ACTUALLY GO OUTSIDE OF THE BEAT AS MUCH AS POSSIBLE. THE SOLO SECTION AT BAR 140 CAN BE AS LONG AS YOU WISH (BUT NOT TOO LONG). THE MOST DIFFICULT PART OF THE WHOLE CHART IS THE TRANSITION FROM CUT TIME TO THE 6/8-4/4 SECTION AT BAR 162. THE IMPORTANT THING IS THAT THE EIGHTH NOTE REMAINS CONSTANT WHEN THE METER CHANGES. THE DRUMMER CAN PLAY THE PATTERN ON THE PART PRIOR TO BAR 162, AND THAT WILL HELP A LOT.

NOW, HERE IS WHERE THE REAL FUN BEGINS. THE SAXOPHONE SECTION SHOULD ALMOST MEMORIZE THE LINES FROM HERE TO THE END. ALTHOUGH IT IS DIFFICULT, THE RECORDING IS GOOD EVIDENCE THAT IT ONLY TAKES PRACTICE TO GET IT DONE (SMILE). THE METER CHANGE AT BAR 254 CAN BEST BE ACCOMPLISHED BY REMEMBERING THAT THE EIGHTH NOTE REMAINS THE SAME (THE 12/8 IS LIKE 2 BARS OF 6/8 FROM THE PREVIOUS SECTION). FROM HERE TO THE END, IT'S SIMPLY A MATTER OF GETTING THE NOTES PLAYED AND CREATING A POWERFUL, SWINGING FEELING.

I HOPE YOU ENJOY THIS CHART! GIVE IT TIME TO DEVELOP, AND I KNOW YOU'LL HAVE GREAT FUN WITH IT!

BOB CUERNOW, ARRANGER AND PUBLISHER

SIERRA MUSIC PRESENTS
THE BOB CURNOW BIG BAND SERIES
 FREELY, WITH MOTION
 CLARINET

RIVERDANCE

COMPOSED BY BILL WHELAN
 ARRANGED BY BOB CURNOW

AS RECORDED ON THE BOB CURNOW & THE SIERRA BIG BAND CD "TOWNHALL"

$\text{♩} = 150$

© 1994 McQuinness/Wheelan Music Publishing Ltd. and RTE Music Ltd. This arrangement © 2002 McQuinness/Wheelan Music Publishing Ltd. and RTE Music Ltd. All rights reserved. International copyright secured. Printed with permission of Music Sales Corp. by Sierra Music Publications, Post Townsend, WA 98068.

RIVERDANCE

18

10

14

W.W. 1
W.W. 2
W.W. 3
W.W. 4
S.X.
TRP. 1
TRP. 2
TRP. 3
TRP. 4
TBN. 1
TBN. 2
TBN. 3
S. TBN.
PNO.
GTR.
BASS
DRMs.

RIVERDANCE

26

23

22

W.W. 1
W.W. 2
W.W. 3
W.W. 4
S. SX.
TPT. 1
TPT. 2
TPT. 3
TPT. 4
TBN. 1
TBN. 2
TBN. 3
S. TBN.
PNO
GTR.
BASS
DBL.

Crescendo
Diminuendo
mf
f
TO ALTO SATURNINE
TO TENOR SATURNINE
TO TRUMPET

RIVERDANCE

40

50

34 ♩ = 112

RIVERDANCE

44

SOLO BY ALBUQUERQUE

48

RIVEDANCE

50

51

56

- WOODWINDS: W.W. 1, W.W. 2, W.W. 3, W.W. 4, B.SAX.
- BRASS: TRP. 1, TRP. 2, TRP. 3, TRP. 4, TBN. 1, TBN. 2, TBN. 3, B. TBN.
- STRING QUARTET: PNO., VCL. 1, VCL. 2, VCL. 3, VCL. 4.

RIVERDANCE

68

72

66

The musical score is arranged in a standard orchestral layout with the following parts from top to bottom:

- W.W. 1, W.W. 2, W.W. 3, W.W. 4: Woodwinds, each with a *Crescendo* marking.
- S. SX.: Saxophone.
- TRP. 1, TRP. 2, TRP. 3, TRP. 4: Trumpets, with *ad lib* and *OPEN* markings.
- TSN. 1, TSN. 2, TSN. 3, S. TSN.: Trombones, with *ad lib* and *OPEN* markings.
- PNB.: Piano, with *ad lib* and *Guit?* markings.
- GR2, BASS, DR2: Percussion and Bass.
- Vocals: *Eh na? Eh na? Eh na?* and *Ouis Ouis Ouis*.

RIVERDANCE

80

74

76

The musical score is arranged in a standard orchestral layout with the following parts from top to bottom:

- WOODWINDS: W.W. 1, W.W. 2, W.W. 3, W.W. 4, S. SX.
- STRINGS: STR. 1, STR. 2, STR. 3, STR. 4.
- BRASS: TRN. 1, TRN. 2, TRN. 3, S. TRN.
- PIANO: PNO.
- GUITAR: GTR.
- BASS: BASS.
- DRUMS: DRM.

RIVERDANCE

90

90

The musical score is arranged in a standard orchestral format with the following parts and markings:

- WOODWINDS:** Flute 1 (W.W. 1), Flute 2 (W.W. 2), Oboe (W.W. 3), Clarinet (W.W. 4), Bassoon (B.S.), and Saxophone (SAX.). All woodwind parts are marked *diminuendo*.
- TRUMPETS:** Four trumpet parts (TPT. 1-4) are present. TPT. 1 and 2 are marked *mf*. TPT. 3 and 4 are marked *Ami?*.
- TROMBONES:** Three trombone parts (TBN. 1-3) are present. TBN. 1 and 2 are marked *mf*. TBN. 3 is marked *mf*.
- BRASS:** A Bass Trombone (B. TBN.) part is present, marked *mf*.
- PERCUSSION:** Piano (PNO.), Glockenspiel (GLK.), Bass Drum (BASS), and Snare Drum (DMS.) parts are present. PNO., GLK., and BASS are marked *f*. DMS. is marked *f*.

Dynamic markings include *mf*, *f*, and *diminuendo*. The score includes various musical notations such as slurs, accents, and articulation marks.

RIVERDANCE

98

100

104

RIVERDANCE

106

106 $\text{♩} = \text{♩} = 128$

108

Musical score for 'Riverdance' featuring various instruments including woodwinds, strings, brass, and percussion. The score includes parts for:

- W.W. 1
- W.W. 2
- W.W. 3
- W.W. 4
- S. SX.
- TRP. 1
- TRP. 2
- TRP. 3
- TRP. 4
- TRN. 1
- TRN. 2
- TRN. 3
- S. TRN.
- PRG.
- GR.
- BASE
- DR.

Annotations include:

- Diminuendo
- Wind Down
- Solo on TRN-TRN
- Change Pattern of DR.
- ff

RIVERDANCE

110

116

114

WOODWINDS: W.W. 1, W.W. 2, W.W. 3, W.W. 4

SAXOPHONES: S.Sx.

TRUMPETS: TPT. 1, TPT. 2, TPT. 3, TPT. 4

TROMBONES: TBN. 1, TBN. 2, TBN. 3, S. TBN.

PIANO: PNO.

GUITAR: GTR.

BASS: BASS

DRUMS: DRMs.

CONTINUOUS BALK. AND MORE TO GILL FILL.

(TRPT. NEED TO SING THE STATIC FIGURES)

RIVERDANCE

RIVERDANCE

150

156

RIVERDANCE

158

140

144

RIVERDANCE

152

OPTIONAL REPEAT

148

146

- WOOD. 1
- WOOD. 2
- WOOD. 3
- WOOD. 4
- SAX.
- TRP. 1
- TRP. 2
- TRP. 3
- TRP. 4
- TRBN. 1
- TRBN. 2
- TRBN. 3
- S. TRBN.
- PNO.
- GTR.
- BASS
- DRS.

RIVERDANCE

(HAVE DRUMMER PLAY SETUP FIGURE)

140

156

154 (ON CUE, IF NECESSARY)

- WOOD. 1
- WOOD. 2
- WOOD. 3
- WOOD. 4
- S. SX.
- TRP. 1
- TRP. 2
- TRP. 3
- TRP. 4
- TBN. 1
- TBN. 2
- TBN. 3
- S. TBN.
- PNB.
- GTR.
- BASS
- DRS.

RIVE2DANCE

163

164

♩ = 168

162

STRASSE BEATRINA FROM NEEZ TO END

W.W. 1

W.W. 2

W.W. 3

W.W. 4

S. SX.

TRP. 1

TRP. 2

TRP. 3

TRP. 4

TBN. 1

TBN. 2

TBN. 3

S. TBN.

PNO.

GTR.

BASS

DRS.

The musical score is arranged in a standard orchestral layout. It begins with a tempo marking of 168 beats per minute. The score is divided into several systems. The first system includes woodwinds (W.W. 1-4), strings (S. SX.), and four trumpets (TRP. 1-4). The second system includes four trombones (TBN. 1-4) and a string bass (S. TBN.). The third system includes piano (PNO.), guitar (GTR.), and bass. The fourth system includes drums (DRS.). The score features a variety of musical notations, including eighth and sixteenth notes, rests, and dynamic markings such as *mf* and *mf*. The piece concludes with a final cadence in the drum part.

RIVERDANCE

176

177

171

W.W. 1
W.W. 2
W.W. 3
W.W. 4
S.S.
TRP. 1
TRP. 2
TRP. 3
TRP. 4
TEN. 1
TEN. 2
TEN. 3
TEN. 4
PNO.
GTR.
BASS
DMS.

RIVERDANCE

184

180

WOODWINDS: W.W. 1, W.W. 2, W.W. 3, W.W. 4, S.Sax. (Soprano Saxophone), Flute 1, Flute 2, Flute 3, Flute 4.

BRASS: TRBN. 1, TRBN. 2, TRBN. 3, S. TRBN. (Soprano Trombone).

PERCUSSION AND KEYBOARDS: PNO. (Piano), GTR. (Guitar), BASS, DRUMS.

RIVERDANCE

189

192

196

WOODWINDS: W.W. 1, W.W. 2, W.W. 3, W.W. 4, S. SX.

TRUMPETS: TRP. 1, TRP. 2, TRP. 3, TRP. 4.

TRUMPETS: TRN. 1, TRN. 2, TRN. 3, S. TRN.

PERCUSSION: PNO., GTR., BASS, DRUMS.

Dynamic markings: *Crescendo* (repeated across multiple staves).

RIVERDANCE

198

100

104

W.D. 1
W.D. 2
W.D. 3
W.D. 4
S. SX.
TRP. 1
TRP. 2
TRP. 3
TRP. 4
TSN. 1
TSN. 2
TSN. 3
S. TSN.
PNO.
GTR.
BASS
DRG.

RIVERDANCE

207

103

112

RIVERDANCE

216

224

216

W.W. 1
W.W. 2
W.W. 3
W.W. 4
B. SX.
TRP. 1
TRP. 2
TRP. 3
TRP. 4
TON. 1
TON. 2
TON. 3
B. TON.
PNO.
GTR.
BASS
DRM.

RIVERDANCE

225

223

252

Musical score for 'Riverdance' featuring woodwinds, strings, and percussion. The score is written for a full orchestra and includes the following parts:

- WOOD. 1
- WOOD. 2
- WOOD. 3
- WOOD. 4
- SAX.
- TRP. 1
- TRP. 2
- TRP. 3
- TRP. 4
- TRN. 1
- TRN. 2
- TRN. 3
- S. TRN.
- PRM.
- GRV.
- SNSS.
- DRM.

RIVERDANCE

258

140

254

156

RIVERDANCE

144

246

148

- W.W. 1
- W.W. 2
- W.W. 3
- W.W. 4
- S. SX.
- TRP. 1
- TRP. 2
- TRP. 3
- TRP. 4
- TRN. 1
- TRN. 2
- TRN. 3
- S. TRN.
- PNO.
- GTR.
- BASS
- DRM.

RIVERDANCE

852

254

856

RIVERDANCE

160

262

RIVERDANCE

572

Musical score for strings and woodwinds. The score includes parts for Violins 1-4, Viola, and four Traps. The woodwind section includes Flute 1, Flute 2, Flute 3, and Flute 4. The strings section includes Violins 1-4, Viola, and four Traps. The woodwinds play a melodic line with various ornaments and dynamics. The strings provide a rhythmic accompaniment.

576

Musical score for brass and percussion. The score includes parts for Trombones 1-4, Percussion, and Drums. The brass section includes Trombones 1-4. The percussion section includes Percussion and Drums. The brass plays a melodic line with various ornaments and dynamics. The percussion provides a rhythmic accompaniment.

RIVERDANCE

180

278

W.W. 1
W.W. 2
W.W. 3
W.W. 4
S. SX.
TRP. 1
TRP. 2
TRP. 3
TRP. 4
TBN. 1
TBN. 2
TBN. 3
S. TBN.
PNO.
GTR.
BASS
DRUMS

Chord markings: F, Bb, F#m7, Bbm7, F/A, Gm7, Csus, F#m7, E7+9, E9+11, D7+9

